



Winkfield Parish

Serving the Community

News

Published by Winkfield Parish Council



SUMMER OF FUN 2018

With the summer holidays looming, take advantage of the free events offered in the Summer of Fun programme.

PAGE 5

IN THIS ISSUE

page 3

Enjoy a treat or two at Locks Ride Cabin!



**COMMUNITY
GRANTS**

PAGE 2

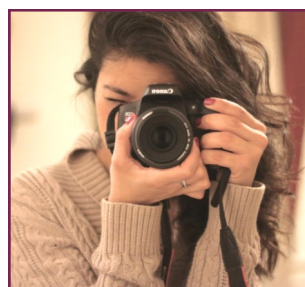

**FANCY YOURSELF
A BIT OF A DAVID
BAILEY??**

PAGE 4



**EXCITING NEWS
FOR KING
GEORGE V PLAY
AREA**

PAGE 6

MESSAGE FROM THE CHAIRMAN

Welcome to the latest “re-vamped” edition of our newsletter. I am honoured to have once again been elected as Chairman for the forthcoming year and promise to work hard alongside my fellow Councillors and the staff of WPC to fulfil our Mission Statement, **“to secure and maintain the best possible services and environment for the community of Winkfield”**. We have a number of exciting projects planned for 2018/19, including bringing the Neighbourhood Development Plan to fruition.



Your Parish Council is here to serve you, the residents and we would welcome your comments on the services we provide or suggestions on how we can improve the Parish.

I hope you have an enjoyable summer!

Cllr David Parkin, Chairman

Each year, the Chairman chooses a local charity to support with a grant from the Parish Council together with monies collected at Parish Events.

For 2018/19, the Chairman has chosen **Winkfield & North Ascot Good Neighbours Scheme**, a volunteer group which provides door to door assistance to medically related appointments for local residents.



IN MEMORIAM MALCOLM YOUNG

It is with great sadness that we report that Malcolm Young, former Winkfield Parish Councillor, passed away at the age of 84.

Malcolm was co-opted onto the Council in 1997, acting as Chairman from 2003 to 2010 and finally retiring in 2015. He was also an active member of Martin's Heron and the Warren Residents Association.

Malcolm was born and raised in Wembley and had 2 sons, Mark and Andrew. He worked for Honeywell for over 30 years.

Malcolm and his wife, Doris enjoyed travelling together and Malcolm had a passion for all forms of public transport, in particular trains. He had an extensive model railway collection and made many visits to preserved steam railways throughout the country.

His main aim in retirement was to be involved in the local community and his involvement with WPC and the residents association gave him immense pleasure and satisfaction.

Malcolm will be long remembered for his commitment within the community and sorely missed by his family.



Community Grants



Every year, Winkfield Parish Council considers grant applications from local organisations and community groups. Here are a handful of **THANKS!** from recent recipients.

“I would like to thank you and the Council very much for the award of the grant. The grant will be of great benefit to us and will help us to continue to provide the much needed services to members for the foreseeable future.”

Parkinson's Bracknell & District Branch

“Your contribution will enable us to purchase craft materials and cooking ingredients for the children to use with their parents while they are meeting them for their contact sessions. Please pass on my thanks to members of Winkfield Parish Council for supporting our work again this year.”

St Paul's Child Contact Centre

“We are extremely grateful to receive this funding from you and I add the thanks of all of us, Committee and drivers, for your support of our group.”

Winkfield and North Ascot Good Neighbours Scheme

Applications are welcome for consideration throughout the year from local community groups and organisations which provide services that directly benefit the residents of Winkfield.

Please contact the Parish Office for an application form.

MAKE A SPLASH THIS SUMMER!

Want to take the family to the beach to enjoy splashing about in the water, a picnic and an ice-cream? Then avoid the traffic queues heading down to the coast and pay a visit to Locks Ride - the beach themed play area in the heart of Winkfield



Locks Ride Recreation Ground on Forest Road is a destination site for the whole family!

With a large beach themed sand area and water splashpad, it provides hours of entertainment - all free of charge.

The play area opens at 10am and the splashpad is active between 11am to 1pm and 3pm to 5pm daily - this allows time for our grounds team to inspect and prepare the area.

The Cabin is also open daily, serving hot and cold drinks, delicious Marshfield ice-cream and other pre-packed snacks.



The large open space is perfect for children to kick a ball or just run freely.

During the summer months there are a number of local cricket teams who play at Locks Ride, the perfect accompaniment to a leisurely time spent on the grounds.

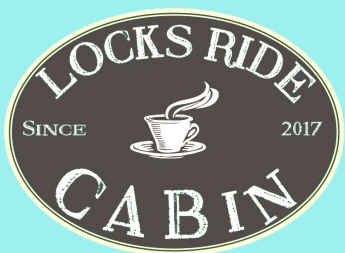

Serving hot & cold drinks, crisps, ice-cream, muffins and chocolate bars



BBQs available to hire

Small (up to 10 people) - £10.00 (2 hrs)

Large (up to 20 people) - £35.00 (3 hrs)

To check availability or to book, contact the Parish Office on 01344 885110

Not suitable for large groups or parties

To keep the splashpad in tip-top condition and available for the whole season, remember these handy hints:

- * Babies/toddlers must wear swimming nappies
- * Sand should not be taken into the area as this can block the pump and disable the splashpad
- * The water is supplied via underground tanks which empty quickly when the site is busy. They do take time to re-fill so please be patient!



We serve this premium dairy ice cream made with Marshfield Farm's own super-fresh organic milk and all natural ingredients.

Flavours include Chocoholic Heaven, Mint Choc Chip, Bubblegum, Heavenly Honeycomb and Clotted Cream Caramel Fudge. Served in either a waffle cone or a tub, we challenge you to resist the temptation!

We also stock fruit and milk pops and offer gluten free cones.

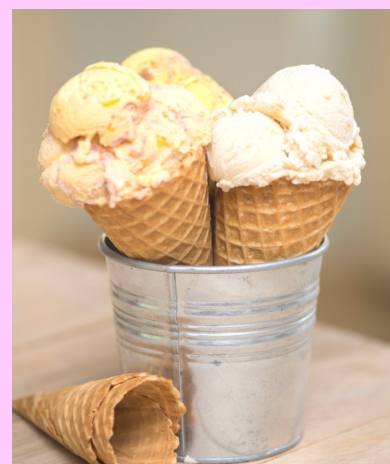



PHOTO Competi-



Following the success of our competition run in the Autumn 2017 newsletter, we are once again inviting amateur photographers to highlight their skills by entering the Summer 2018 photography competition.

NEW PLAYERS WELCOME

... at Cranbourne & Winkfield Community Orchestra (CWCO)

Want to pick up your musical instrument again and play with other friendly local musicians?

Maybe it's a few years since you played, maybe you are looking for new challenges. Then contact Carl Lister Music Director of the CWCO based at St Peter's Church Cranbourne.

The Orchestra meets regularly working towards musical performances.

Contact carlister@btinternet.com or call 01344 451781/07932 632114



VACANCY

Assistant Community Worker

We are looking for someone for a 12 month fixed term contract who enjoys working with all ages to assist our Community Worker in all aspects of our Community Café. Hours of work, Thursday 6pm– 8.30pm

For more information, please email info@winkfieldparishcouncil.gov.uk

Winkfield Parish is a beautiful place and we are looking for photos which capture the summer beauty of Winkfield!

To enter, send up to 5 images with a brief description of each photo, together with your name and contact details to info@winkfieldparishcouncil.gov.uk. Alternatively you can drop your photos into the Parish Office on Fernbank Road.

All entries will be entered into our online voting poll and the winning photograph will be enlarged and displayed in Carnation Hall. We hope to build up a display which showcases Winkfield Parish through the various seasons.

Happy snapping!!

Riparian responsibility for roadside ditches

Although you may not have previously realised, if you own land which is adjacent to a watercourse or land which has a watercourse running through or underneath it, you are by law considered to be a '**Riparian Owner**'. Riparian owners should note that ordinary watercourses include road side ditches and you may therefore be responsible for the maintenance of these where they border your land. If flooding on the road occurs due to an obstruction in the ditch or if drainage of the road into the ditch is prevented, the Council as the



Highway Authority may exercise legal powers requiring the riparian owner to clear it.

More information on your rights and responsibilities as a riparian owner can be found at <https://www.gov.uk/guidance/owning-a-watercourse>.



FREE entry

Summer of Fun

inflatables
Circus skills

crazy golf
refreshments

ALL EVENTS 11AM—3PM

Fri 27th Jul	Warfield Memorial Ground	Tue 14th Aug	Morgan Rec Ground, Crowthorne
Wed 1st Aug	Wildridings Playing Field, Bracknell	Thu 16th Aug	Braybrooke Rec Ground, Bracknell
Thu 7th Aug	Farley Wood, Binfield	Wed 22nd Aug	Locks Ride Rec Ground, Winkfield
Thu 9th Aug	Memorial Park, Sandhurst	Wed 29th Aug	North Lake, South Hill Park

All events organised and funded by the Parish and Town Councils of Bracknell Forest

The Summer of Fun events are held at various venues across the Borough throughout the summer holidays.

Fully funded by the Parish and Town Councils (Binfield, Bracknell, Crowthorne, Sandhurst, Warfield & Winkfield), they offer families the opportunity to spend a fun filled day together.

Activities include crazy golf, climbing wall, bouncy castles, birds of prey, face-painting and much more. Most activities are free and refreshments are available to buy on the day.

So if you're looking for something to do with your little ones this summer, why not pop along to one, or all of the above events.



FAMILY CYCLE RIDE 2018

Join us for the
25th Anniversary
Winkfield and Warfield
Annual Family Cycle Ride, a
10 mile circular route through
the flat country lanes of
Winkfield and Warfield.

Suitable for ages 5+

Sunday 24th June 2018

10am start

Registration from 9.30am
Carnation Hall, Chavey Down Road





The difference between the NDP and the Local Plan:

Neighbourhood planning enables communities to play a much stronger role in shaping the areas in which they live and work and in supporting new development proposals. This is because unlike the parish, village or town plans that communities may have prepared, a Neighbourhood Development Plan forms part of the development plan and sits alongside the Local Plan prepared by the local planning authority. Decisions on planning applications will be made using both the Local Plan and the Neighbourhood Development Plan, and any other material considerations.

Neighbourhood planning provides the opportunity for communities to set out a positive vision for how they want their community to develop over the next 10, 15, 20 years in ways that meet identified local need and make sense for local people. They can put in place planning policies that will help deliver that vision or grant planning permission for the development they want to see.

Does an NDP have the same legal status as the Local Plan?

A Neighbourhood Development Plan attains the same legal status as the Local Plan once it has been approved at a referendum. At this point it comes into force as part of the statutory development plan.

Our current position ...

We are currently at the pre-submission publicity and consultation stage, awaiting the **Draft** Neighbourhood Development Plan to be finalised by our consultants, O'Neill Homer.

Once we have this both our consultants and the WP Steering Group will:-

- publicise the draft plan and invite representations;
- consult the consultation bodies as appropriate;
- send a copy of the draft plan to the local planning authority;
- where European Obligations apply, comply with relevant publicity and consultation requirements;
- consider consultation responses and amend plan if appropriate;
- prepare consultation statement and other proposal documents.

KING GEORGE V PLAYGROUND REFURBISHMENT

After many months of planning and consultation, the refurbishment of the play equipment at King George V Recreation Ground on Chavey Down Road has now begun.

The current equipment was installed in the 1980s and plans to replace the equipment have been in the pipeline for a number of years.

After successfully acquiring a S106 contribution from BFC, this was added to the funds already accrued by WPC to instigate the £110,000 refurbishment.

New equipment being installed includes swings, a roundabout and climbing units and is being supplied by HAGS SMP following a successful tender process.



WOULD YOU LIKE TO RECEIVE INFORMATION OF LOCAL INTEREST BY EMAIL?

(This could include, but not limited to, details of local highways issues including planned road closures; Thames Valley Police Alerts; local health provision; info received from Bracknell Forest Council; local events; etc.)

The General Data Protection Regulation (GDPR) supersedes the 1998 Data Protection Act and offers greater transparency about the collection and use of personal data so if you would like to receive local information from Winkfield Parish Council by email please email us at info@winkfieldparishcouncil.gov.uk giving your consent and we will add you to our distribution list.

We will not use your email address for any purpose other than to forward local information to you.

You can unsubscribe at any time by emailing info@winkfieldparishcouncil.gov.uk requesting the removal and deletion of your email address.

Our privacy policy is available on the Parish website or from the Parish office.

Council Meetings

Winkfield Parish Council works hard to make local government open and accessible. All of our meetings are open to the public and press and are held in the Lounge room at Carnation Hall, Chavey Down Road, Winkfield Row, RG42 7PA. Before every meeting the Agenda can be viewed on the noticeboard at the Parish Council office and on our website. All minutes are uploaded on the website. Here is the current calendar until the end of December 2018.

Date	Meeting	Start Time
June 2018		
19 June	Full Council	7.30pm
July 2018		
3 July	Planning & Highways	7.30pm
17 July	Full Council	7.30pm
August 2018		
7 August	Planning & Highways	7.30pm
14 August	Staffing & Strategy	7.30pm
21 August	Full Council	7.30pm
September 2018		
4 September	Planning & Highways	7.30pm
18 September	Full Council	7.30pm

Date	Meeting	Start Time
October 2018		
2 October	Planning & Highways	7.30pm
16 October	Full Council	7.30pm
November 2018		
6 November	Planning & Highways	7.30pm
20 November	Full Council	7.30pm
December 2018		
4 December	Planning & Highways	7.30pm
18 December	Full Council	7.30pm

Contributions

We welcome your feedback and contributions to this newsletter. If you would like to promote or advertise your club, group or place a special announcement i.e. births, marriages, anniversaries, then please contact us.

Advertise

If you wish to advertise your business please contact us to find out about our current rates on 01344 885110 or email info@winkfieldparishcouncil.gov.uk

Deadline

All contributions to the next edition to be received at the Parish Council office by 6th October 2018, by post or email to info@winkfieldparishcouncil.gov.uk

Alzheimers Dementia Support

Local support and guidance



Wants YOU!!!

*You can prevent older people becoming
lonely & isolated!*

Why Volunteer with 'ADS'?

- + Work days/times that suit you.
- + You will never be asked to do more than you want.
- + All relevant mileage expenses will be refunded (standard approved rate apply)
- + Free Training
- + Make a genuine difference to local people in your local community.
- + Have a laugh & make great memories.
- + Fully supported by staff

CONTACT INFORMATION

Parish Councillors

Ascot Priory

Cllr Mrs Dorothy Hayes
T: 01344 882360
E: dorothe.hayes@bracknell-forest.gov.uk

Cllr Mrs Sue Luker
T: 01344 884274
E: suelukerwinkfieldpc@gmail.com

Cllr Jordan Masters
T: 07584 854112
E: jordanmasterswpc@gmail.com

Cllr David Parkin
T: 01344 484014
E: dmcp47@gmail.com

Cllr Mrs Carolynn Tilbury
T: 01344 885110
E: cattilbury59@gmail.com

Cllr Colin Yates
T: 01344 891935
E: colinjyates@hotmail.com

Forest Park

Cllr Olivio Barreto
T: 01344 450352
E: oliviobarreto@hotmail.com

Cllr Geoff Paxton
T: 01344 885874
E: geoffpaxton@btinternet.com

Cllr Ms Emily Blyth
T: 01344 882629
E: emily.winkfield@outlook.com

Cllr Bob Shurville
T: 01344 886402
E: fwsrpc@btinternet.com

Cllr Nikos Polydorou
T: 07711 062825
E: nikos.polydorou@btconnect.com

Martin's Heron & The Warren

Cllr Mrs Angela Michie
T: 01344 883854
E: angelamichie@btinternet.com

Cllr Robert Warren
T: 01344 885110
E: robert_warren@hotmail.co.uk

Winkfield & Cranbourne

Cllr Nigel Atkinson
T: 01344 883594
E: nigel.atkinson@hotmail.com

Cllr Ms Moira Gaw
T: 01344 886977
E: moira.gaw@bracknell-forest.gov.uk

Cllr Mrs Susie Phillips
T: 01344 890863
E: susie.phillips@bracknell-forest.gov.uk

Cllr Stuart Tarrant
T: 01344 882501
E: stuart.tarrant@btinternet.com

Cllr Derek Wall
T: 01344 882629
E: drdnwall@gmail.com

Parish Council Contact

Clerk to the Council
Mrs Annemarie Edwards
Parish Council Office, Fernbank Road,
Ascot, SL5 8JW
T: 01344 885110
E: info@winkfieldparishcouncil.gov.uk



www.winkfieldparishcouncil.gov.uk

Local Members of Parliament

Phillip Lee, MP
T: 020 7219 2804
E: leepa@parliament.uk

Adam Afriyie, MP
T: 020 7219 8023
E: adam.afriyie.mp@parliament.uk

Bracknell Forest Borough Council Ward Members

Ascot

Cllr Mrs Dorothy Hayes
T: 01344 882360
E: dorothe.hayes@bracknell-forest.gov.uk

Cllr Tony Virgo
T: 07894 074294
E: tony.virgo@bracknell-forest.gov.uk

Crown Wood

Cllr Marc Brunel-Walker
T: 07711 421950
E: marc.brunel-walker@bracknell-forest.gov.uk

Cllr Colin Dudley
T: 01344 429451
E: colin.dudley@bracknell-forest.gov.uk

Cllr Ms Suki Hayes
T: 01344 882360
E: suki.hayes@bracknell-forest.gov.uk

Harmans Water

Cllr Mrs Isabel Mattick
T: 01344 420997
E: isabel.mattick@bracknell-forest.gov.uk

Cllr Ms Ash Merry
T: 07950 996014
E: ash.merry@bracknell-forest.gov.uk

Cllr Chris Turrell
T: 01344 420471
E: chris.turrell@bracknell-forest.gov.uk

Winkfield & Cranbourne

Cllr Ms Moira Gaw
T: 01344 886977
E: moira.gaw@bracknell-forest.gov.uk

Cllr Mrs Susie Phillips
T: 01344 890863
E: susie.phillips@bracknell-forest.gov.uk

Useful Contacts

Thames Valley Police
Area Inspector: Insp Dave Bryan
Area Sergeant: PS Cassandra Oswald

Community Police
PC Darin Stone
PC Corinne Mullar
PCSO Gary Clarke
PCSO Magdalena Molenda
Email: BracknellNorthernParishesNHPT@thamesvalley.pnn.police.uk

Bracknell Forest Council

Local Planning Applications - www.bracknell-forest.gov.uk
If you do not have internet access you are welcome to call in to the Parish Office any weekday morning and we will help you to view online.

Customer Services - 01344 352000 or customer.services@bracknell-forest.gov.uk

Non-emergency **OUTSIDE** of normal office hours (5pm - 8.30am) - 01344 786500

Website: www.bracknell-forest.gov.uk